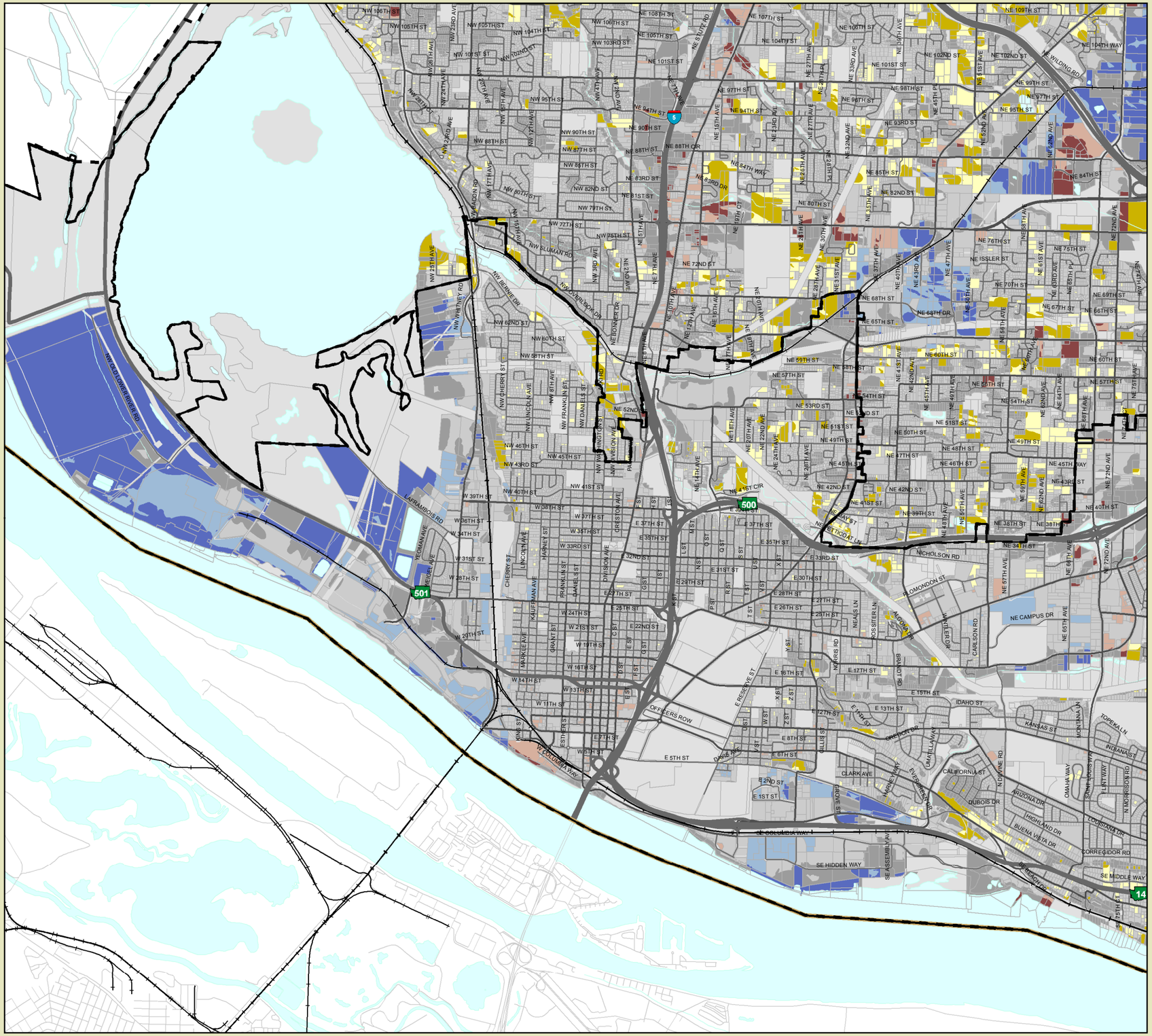

Vacant Buildable Lands (VBLM)
Vancouver SW
2016(a)

VBLM Group Classification

- Built
- Built w/Constraints
- Commercial Vacant
- Commercial Vacant w/Constraints
- Industrial Vacant
- Industrial Vacant w/Constraints
- Residential Vacant
- Residential Vacant w/Constraints
- Excluded

Residential VBLM

- Built
- Mansions and Condos
- Vacant
- Vacant Critical
- Vacant Exempt
- Underutilized
- Underutilized Critical
- Roads and Easements
- Private Openspace
- Parks and OpenSpace

Commercial VBLM

- Built
- Vacant
- Vacant Critical

Industrial VBLM

- Built
- Vacant
- Vacant Critical
- Underutilized
- Underutilized Critical
- Exempt Underutilized Not Port
- Exempt Vacant Port Property
- Exempt Vacant Port Property Critical
- Exempt Vacant Not Port
- Exempt Underutilized Port
- Exempt Underutilized Port Critical

Public Facilities

- Parks and Open Space
- Public Facilties
- **Urban Growth Area (UGA)**
- **City Limits**

0 — 1.75 Miles

Information shown on this map was collected from several sources. Clark County accepts no responsibility for any inaccuracies that may be present.

CLARK COUNTY WASHINGTON
proud past, promising future
Geographic Information System (GIS)

Date: 3/24/2016
Path: Q:\Projects\conSrvs\CommDev\20120\Vlm\MXDs\Templates\vblm17x11.mxd