Andresen/St. Johns

Neighborhood Association
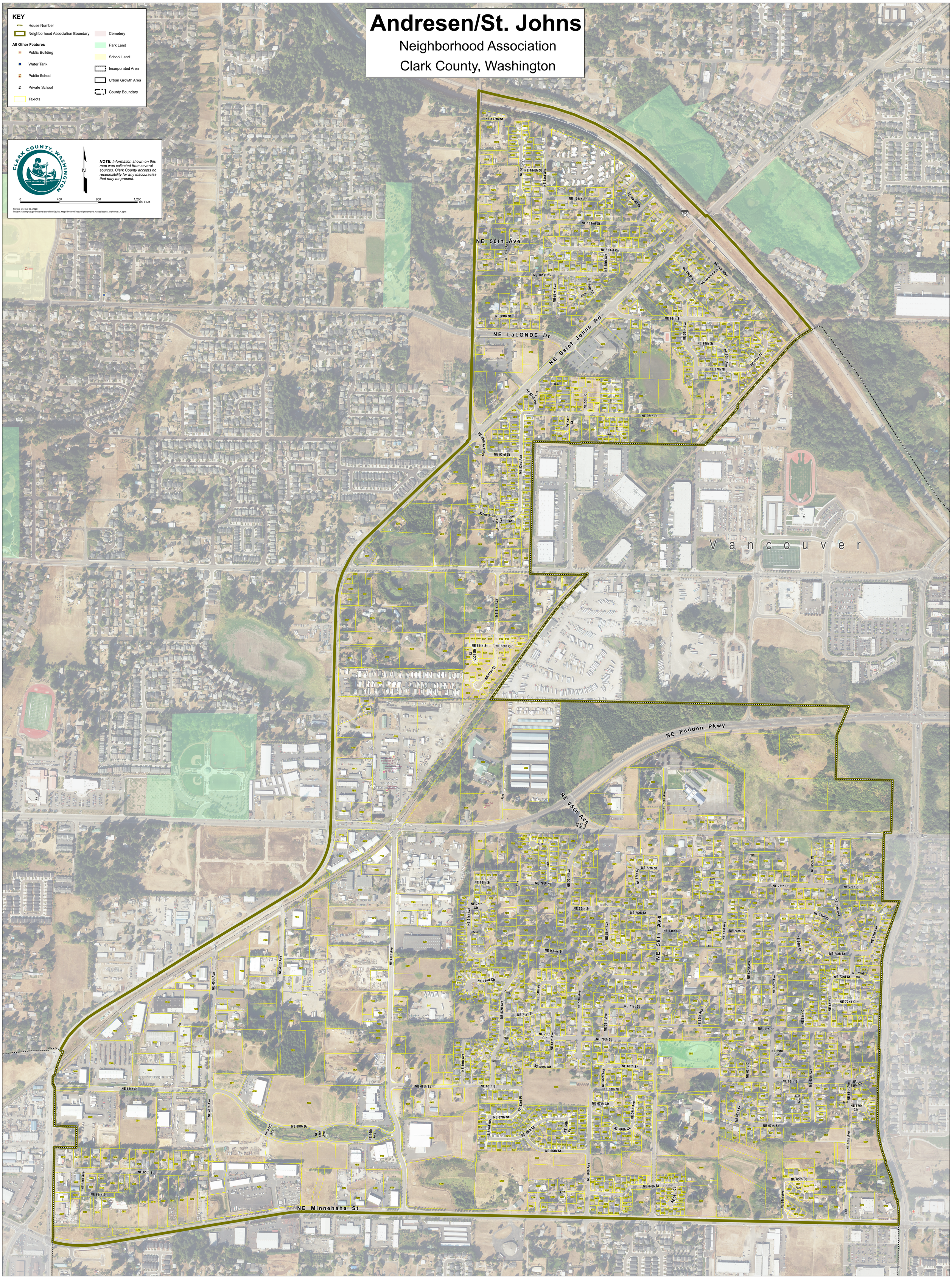
Clark County, Washington