Curtin Creek

Neighborhood Association
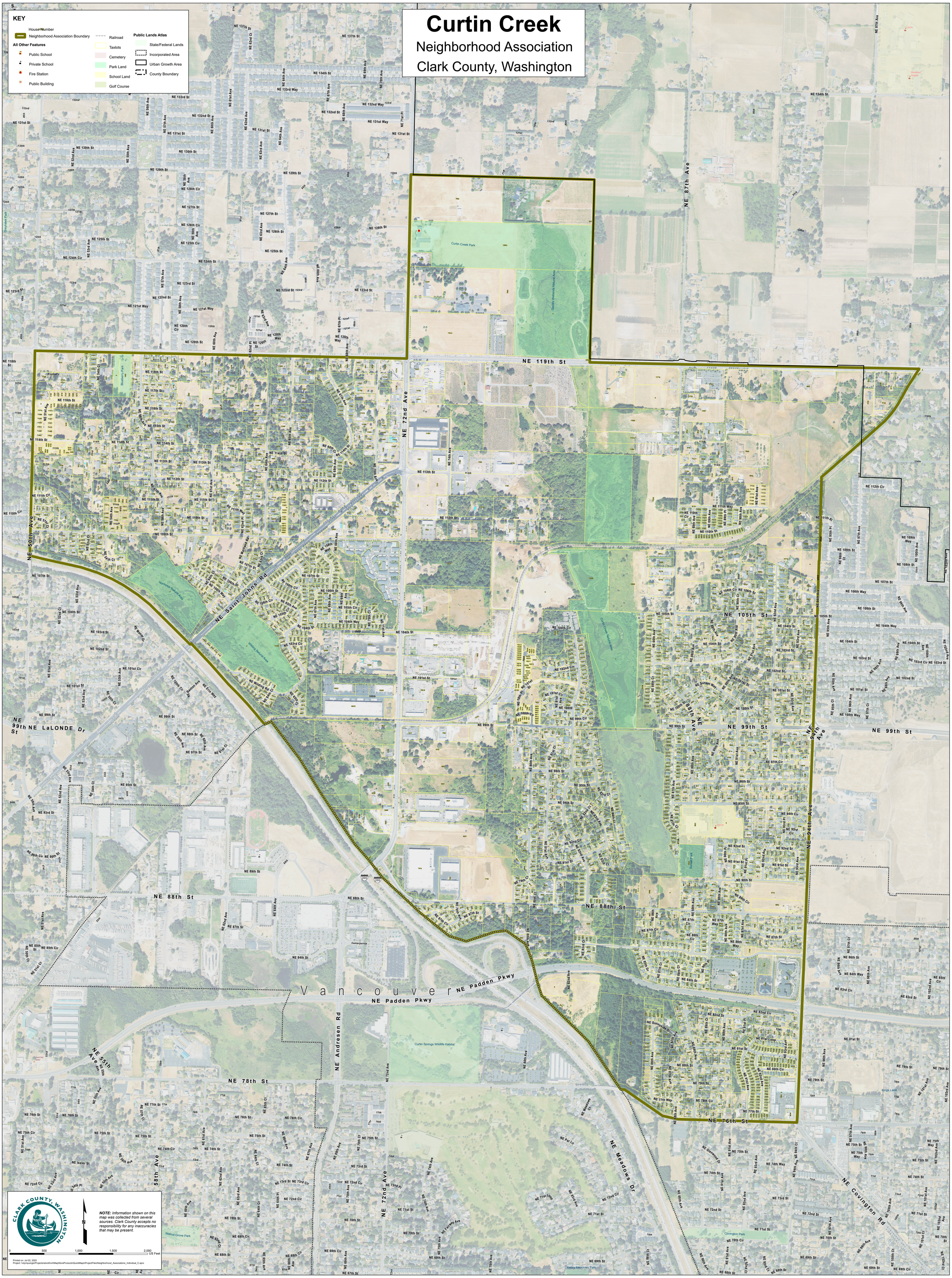
Clark County, Washington