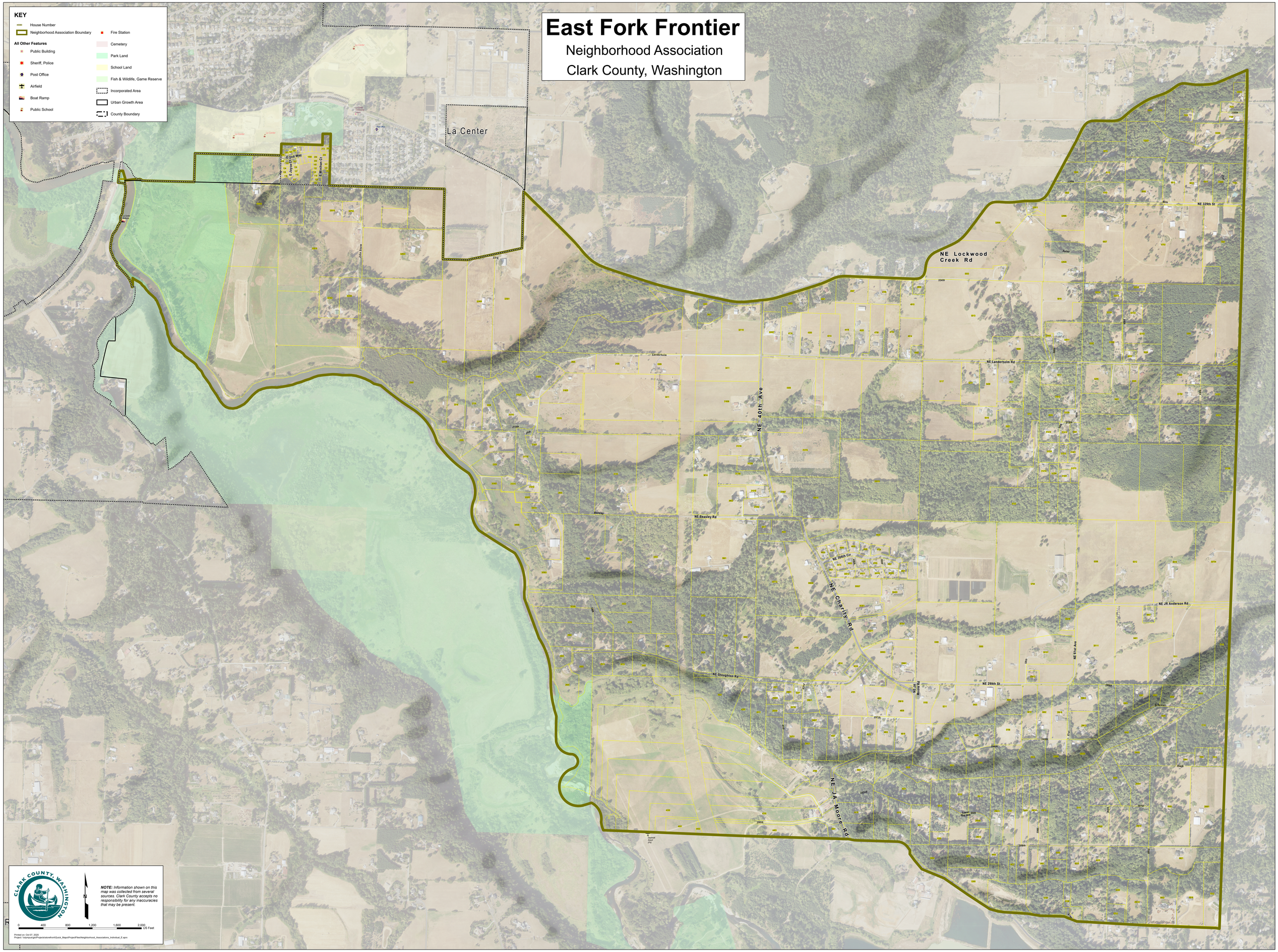
East Fork Frontier
Neighborhood Association
Clark County, Washington
KEY
House Number
Neighborhood Association Boundary
All Other Features
Public Building
Sheriff, Police
Post Office
Airfield
Boat Ramp
Public School
Fire Station
Cemetery
Park Land
School Land
Fish & Wildlife, Game Reserve
Incorporated Area
Urban Growth Area
County Boundary
La Center
NE Lockwood Creek Rd
NE 40th Ave
NE Charity Rd
NE JA Moore Rd
NE Landerholm Rd
NE Beasley Rd
NE Stoughton Rd
NE 299th St
NE JR Anderson Rd
NE 329th St
NE 61st Ave
CLARK COUNTY, WASHINGTON
NOTE: Information shown on this map was collected from several sources. Clark County accepts no responsibility for any inaccuracies that may be present.
0 400 800 1,200 1,600 2,000 US Feet
Printed on: Oct 07, 2020
Project: \\stynpurgis\Projects\storefront\Quick_Maps\ProjectFiles\Neighborhood_Associations_Individual_E.aprx