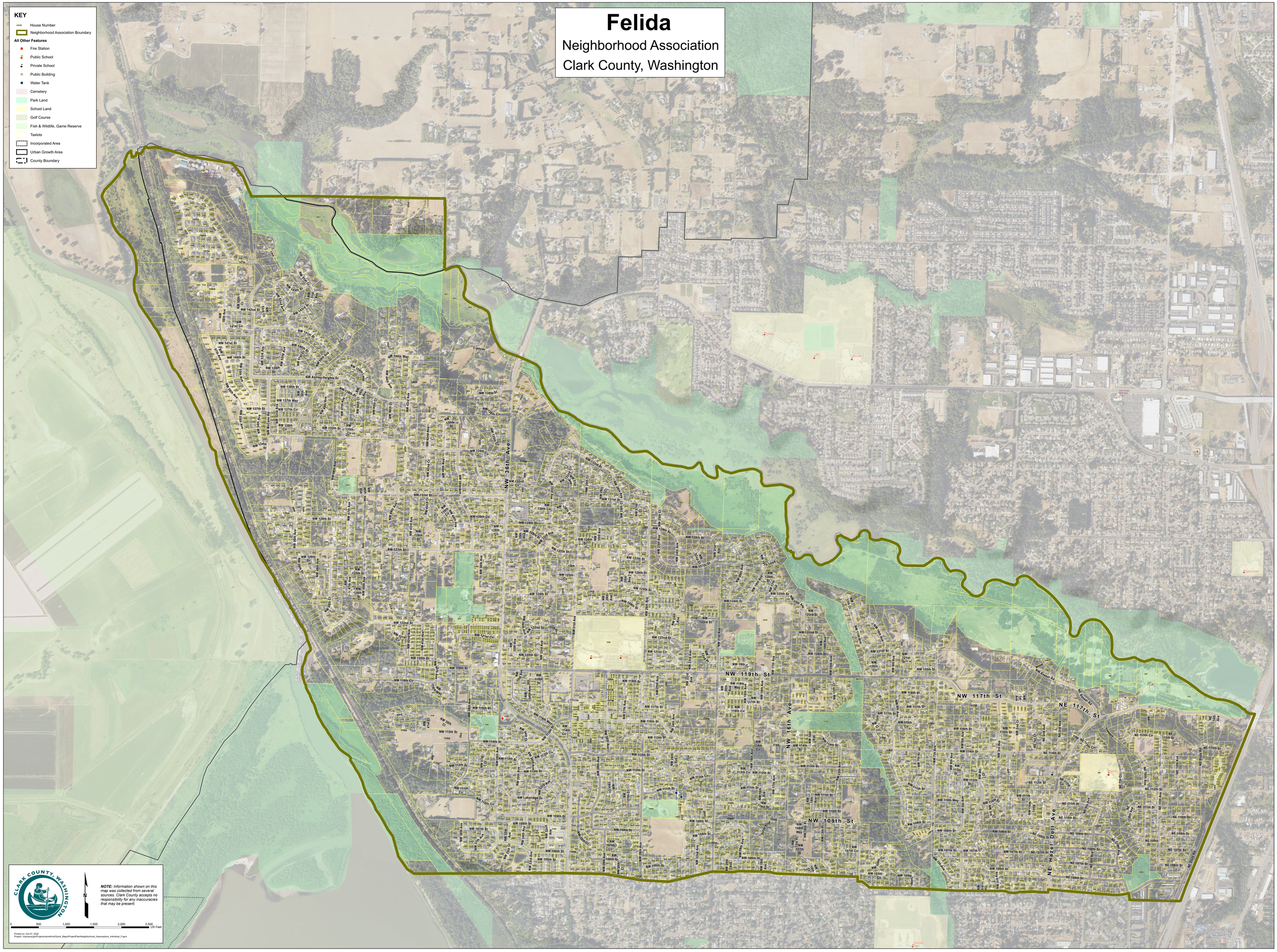
Felida
Neighborhood Association
Clark County, Washington
KEY
House Number
Neighborhood Association Boundary
All Other Features
Fire Station
Public School
Private School
Public Building
Water Tank
Cemetery
Park Land
School Land
Golf Course
Fish & Wildlife, Game Reserve
Taxlots
Incorporated Area
Urban Growth Area
County Boundary
NW 36th Ave
NW 119th St
NW 117th St
NE 117th St
NW 16th Ave
NW 109th St
NE Hazel Dell Ave
CLARK COUNTY, WASHINGTON
NOTE: Information shown on this map was collected from several sources. Clark County accepts no responsibility for any inaccuracies that may be present.
0 500 1,000 1,500 2,000 2,500 US Feet
Printed on: Oct 07, 2020
Project: \\olympusgis\Projects\stateforn\Quick_Maps\Project\Files\Neighborhood_Associations_Individual_F.aprx