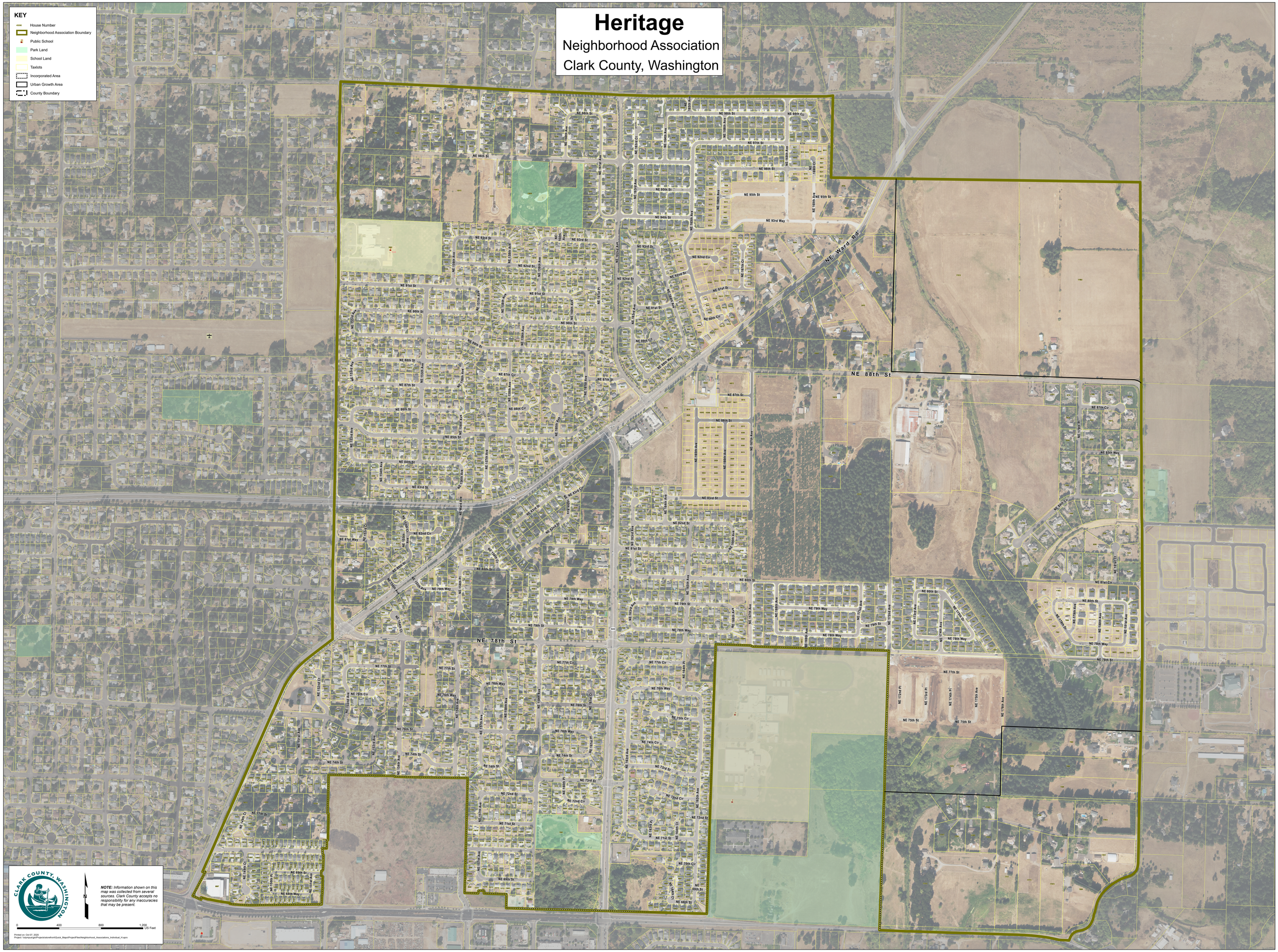
Heritage
Neighborhood Association
Clark County, Washington
KEY
House Number
Neighborhood Association Boundary
Public School
Park Land
School Land
Taxlots
Incorporated Area
Urban Growth Area
County Boundary
NE Ward Rd
NE 88th St
NE 78th St
NE 93rd Way
NE 96th St
NE 95th St
NE 94th St
NE 92nd St
NE 91st St
NE 90th St
NE 89th St
NE 88th St
NE 87th St
NE 86th St
NE 85th St
NE 84th St
NE 83rd St
NE 82nd St
NE 81st St
NE 80th St
NE 79th St
NE 78th Way
NE 77th St
NE 76th St
NE 75th St
NE 74th St
NE 73rd St
NE 72nd St
NE 71st St
NE 70th Cir
NE 69th St
NE 68th Way
NE 85th Way
NE 87th Cir
NE 81st Cir
NE 80th St
CLARK COUNTY, WASHINGTON
NOTE: Information shown on this map was collected from several sources. Clark County accepts no responsibility for any inaccuracies that may be present.
0
400
800
1,200
US Feet
Printed on: Oct 07, 2020
Project: \\clrpmapsgis\Projects\staveforth\Quick_Maps\Project\files\Neighborhood_Associations_Individual_H.aprx