State Legislative District 20
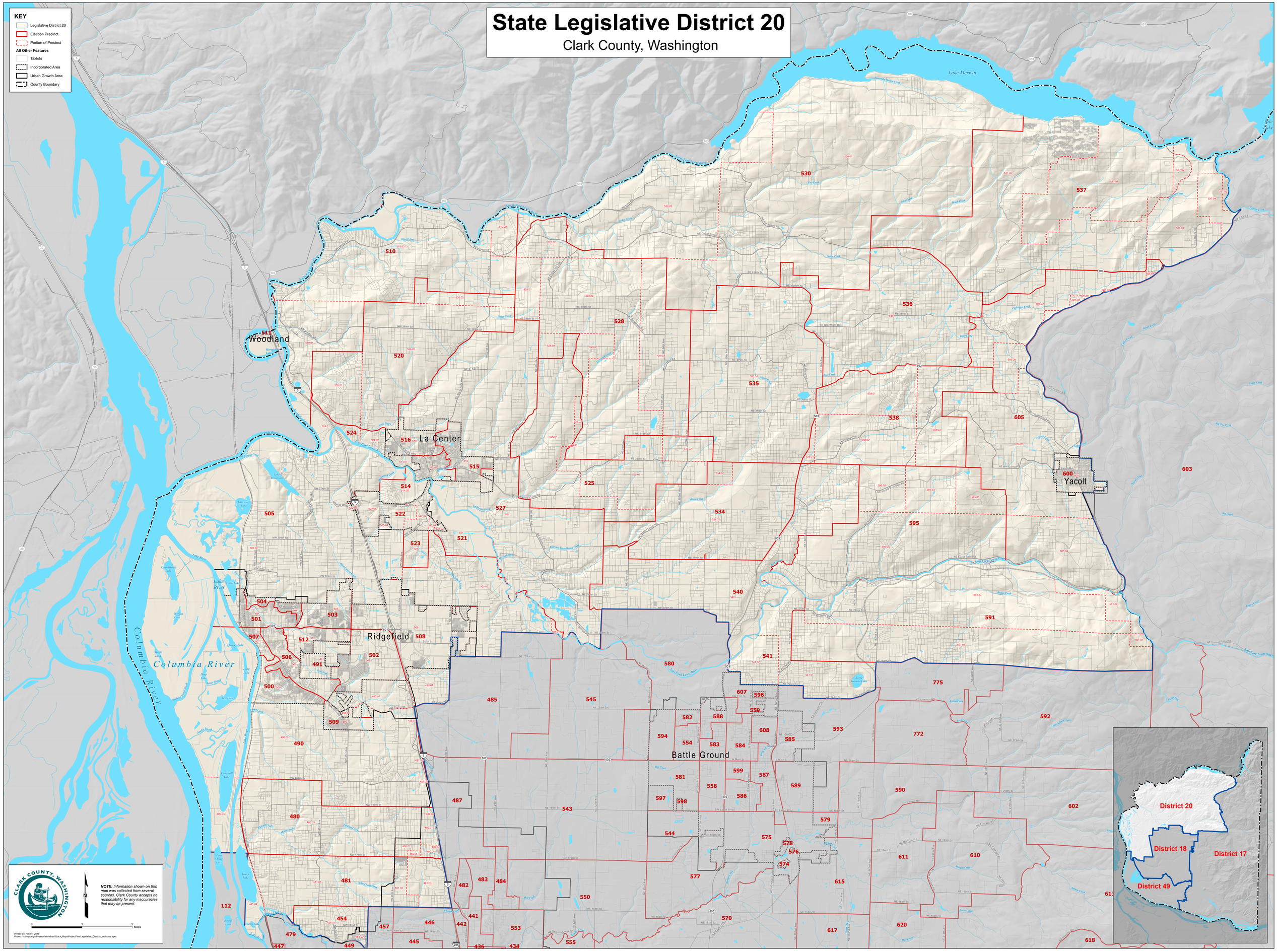
Clark County, Washington