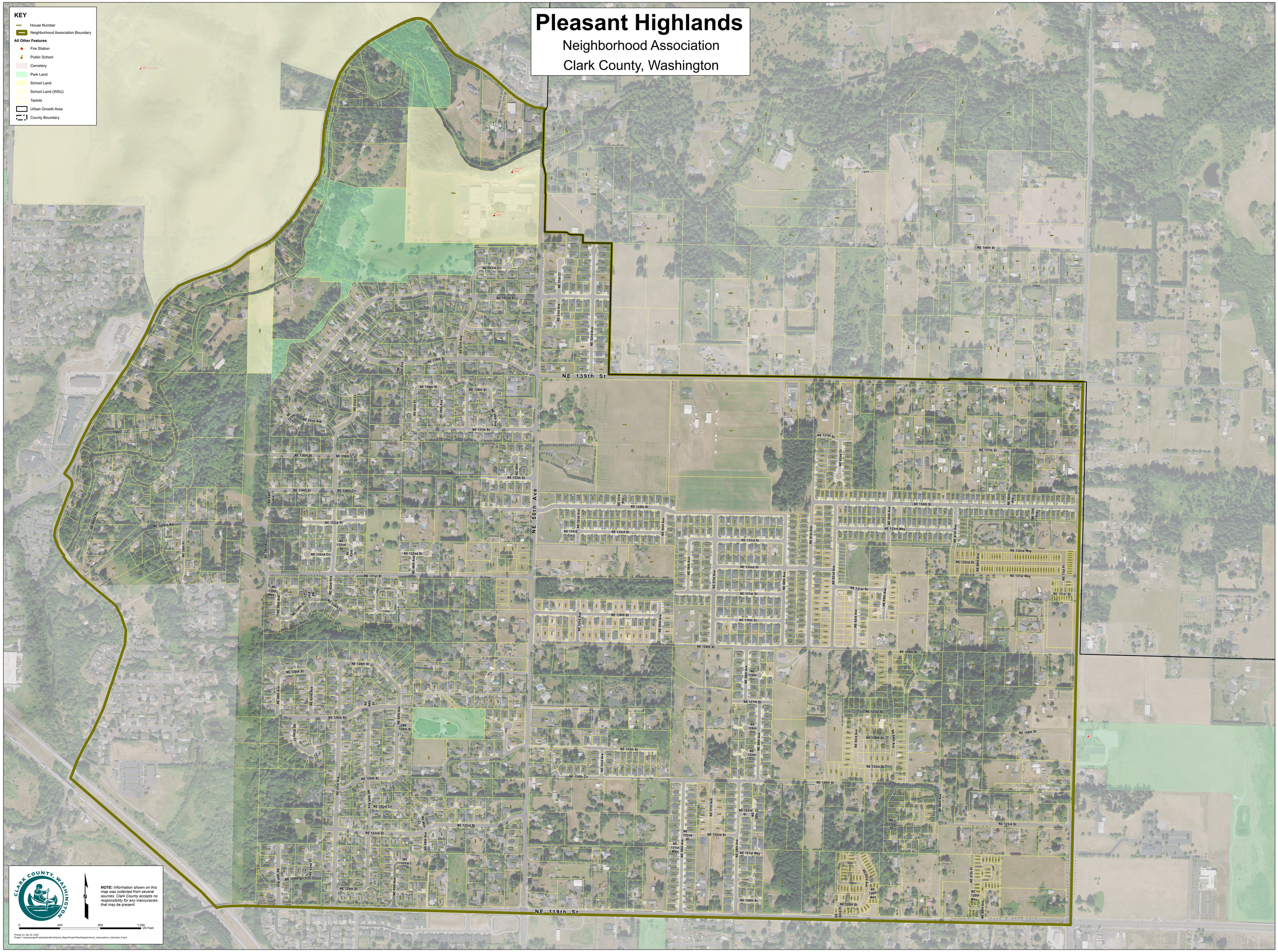
Pleasant Highlands
Neighborhood Association
Clark County, Washington
KEY
House Number
Neighborhood Association Boundary
All Other Features
Fire Station
Public School
Cemetery
Park Land
School Land
School Land (WSU)
Taxlots
Urban Growth Area
County Boundary
NE 139th St
NE 50th Ave
NE 119th St
NE 144th St
NE 137th St
NE 132nd Way
NE 131st Way
NE 130th St
NE 129th St
NE 127th St
NE 126th St
NE 125th St
NE 124th St
NE 123rd St
NE 122nd St
NE 121st Way
NE 120th St
NE 133rd St
NE 134th St
NE 132nd St
NE 131st St
NE 142nd St
NE 143rd Cir
NE 138th St
NE 136th St
NE 135th St
NE 133rd Cir
NE 132nd Cir
NE 131st St
NE 128th St
NE 126th St
NE 124th St
NE 123rd St
NE 122nd St
NE 120th St
NE 42nd Ave
NE 41st Ave
NE 45th Ave
NE 48th Ave
NE 52nd Ave
NE 55th Ave
NE 57th Ave
NE 60th Ave
NE 61st Ave
NE 62nd Ave
NE 63rd Ave
NE 64th Ave
NE 67th Pl
NE 68th Ave
NE 71st Pl
NE Corbin Rd
NE 1st Ave
NE 51st Ave
NE 51st Ct
NE 52nd Ave
NE 62nd Ct
NE 63rd Ct
NE 64th Ct
NE 67th Ct
NE 68th Ct
NE 71st Ct
NE 126th Cir
NE 125th Cir
NE 123rd Cir
NE 121st St
NE 120th Way
NE 120th Pl
CLARK COUNTY, WASHINGTON
NOTE: Information shown on this map was collected from several sources. Clark County accepts no responsibility for any inaccuracies that may be present.
N
0
400
800
1,200
US Feet
Printed on: Apr 03, 2024
Project: /usr/physgis/Projects/storefront/Quick_Maps/Project/Files/Neighborhood_Associations_Individual_P.aprx