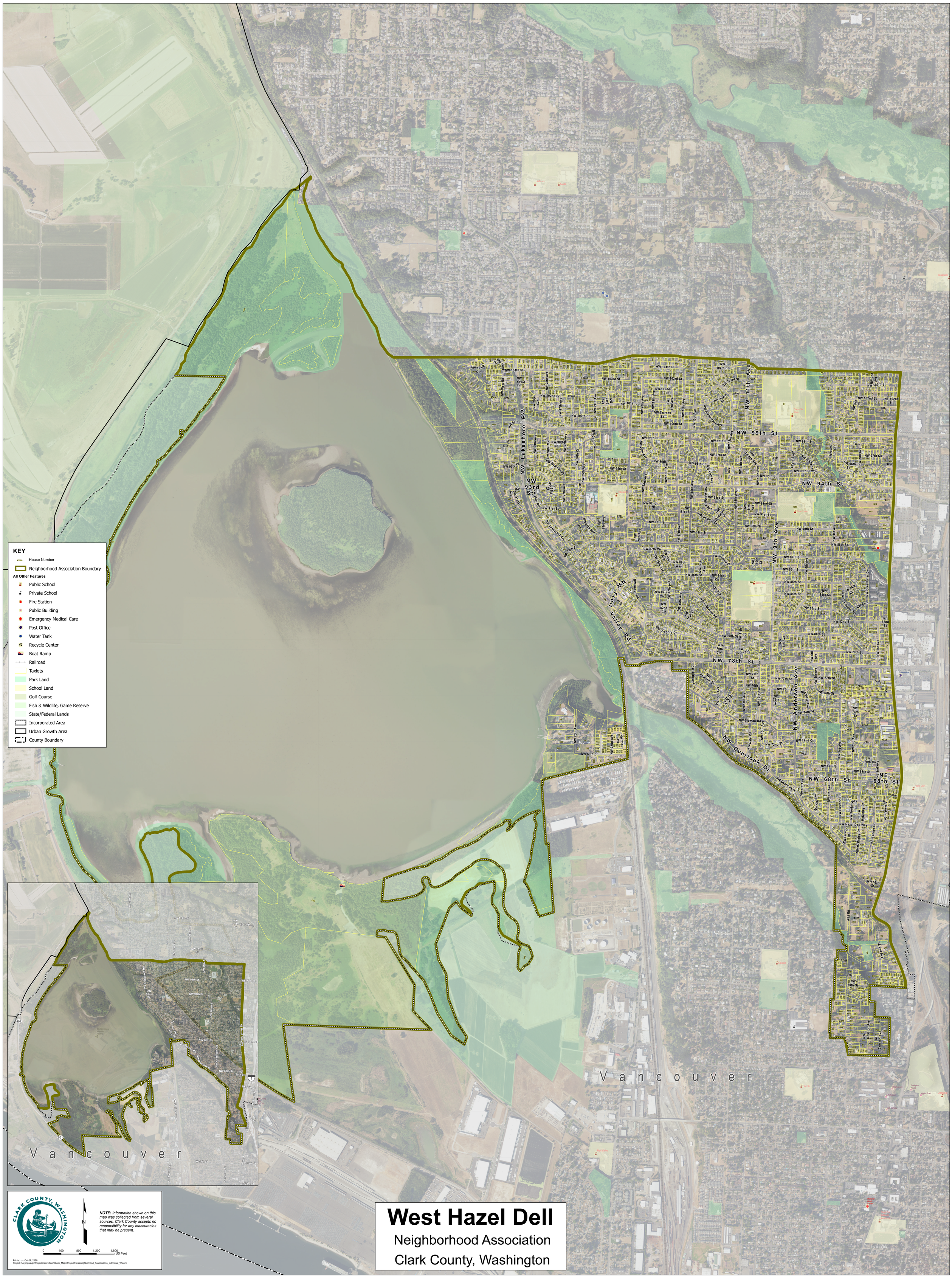
KEY
House Number
Neighborhood Association Boundary
All Other Features
Public School
Private School
Fire Station
Public Building
Emergency Medical Care
Post Office
Water Tank
Recycle Center
Boat Ramp
Railroad
Taxlots
Park Land
School Land
Golf Course
Fish & Wildlife, Game Reserve
State/Federal Lands
Incorporated Area
Urban Growth Area
County Boundary
NW Lakeshore Ave
NW 93rd St
NW 99th St
NW 94th St
NW 11th Ave
NW 9th Ave
NW Anderson Ave
NW 78th St
NW 68th St
NE 68th St
NW Overlook Dr
Fruit Valley Rd
Vancouver
CLARK COUNTY, WASHINGTON
NOTE: Information shown on this map was collected from several sources. Clark County accepts no responsibility for any inaccuracies that may be present.
0 400 800 1,200 1,600 US Feet
Printed on: Oct 07, 2020
Project: \\olympus\gis\Projects\storefront\Quick_Maps\ProjectFiles\Neighborhood_Associations_Individual_W.aprx
West Hazel Dell
Neighborhood Association
Clark County, Washington